

# CAN I RENT MY HOMESTEAD PROPERTY?

**Are you renting the entire home or a portion?**

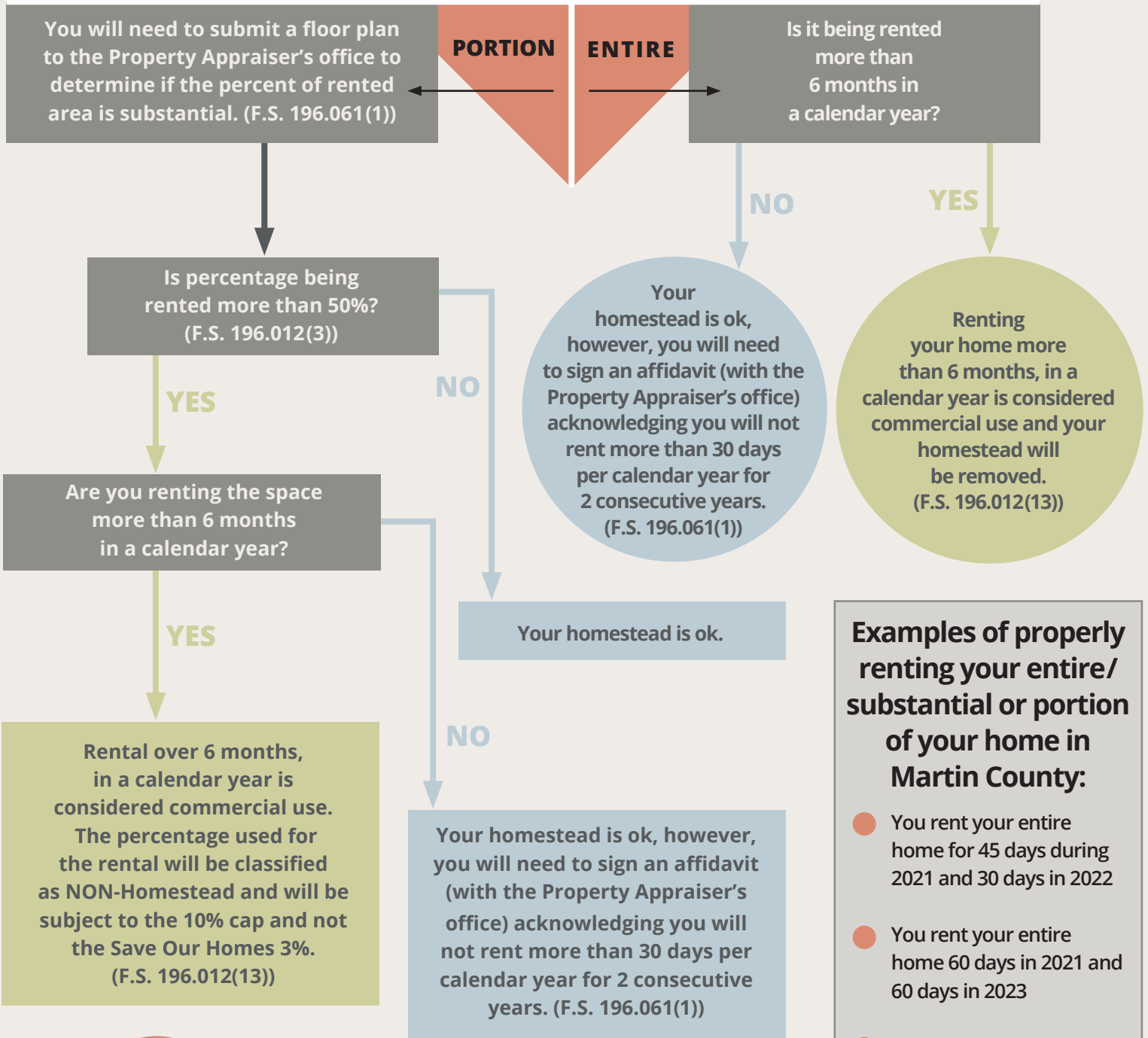

- Examples of properly renting your entire/substantial or portion of your home in Martin County:**
- You rent your entire home for 45 days during 2021 and 30 days in 2022
  - You rent your entire home 60 days in 2021 and 60 days in 2023
  - You rent a room (less than 50% of your home) for any duration of time.



772-288-5608 web: [www.pa.martin.fl.us](http://www.pa.martin.fl.us)  
email: [hx@pa.martin.fl.us](mailto:hx@pa.martin.fl.us)

This is the Martin County Property Appraiser office policy and does not necessarily mean all Florida Property Appraisers interpret the statutes in the same way.